

## “Microsoft Outlook 2010” e “Microsoft Outlook 2013”

### 1. Aprire la mail SENZA aprire l’allegato in essa contenuto.

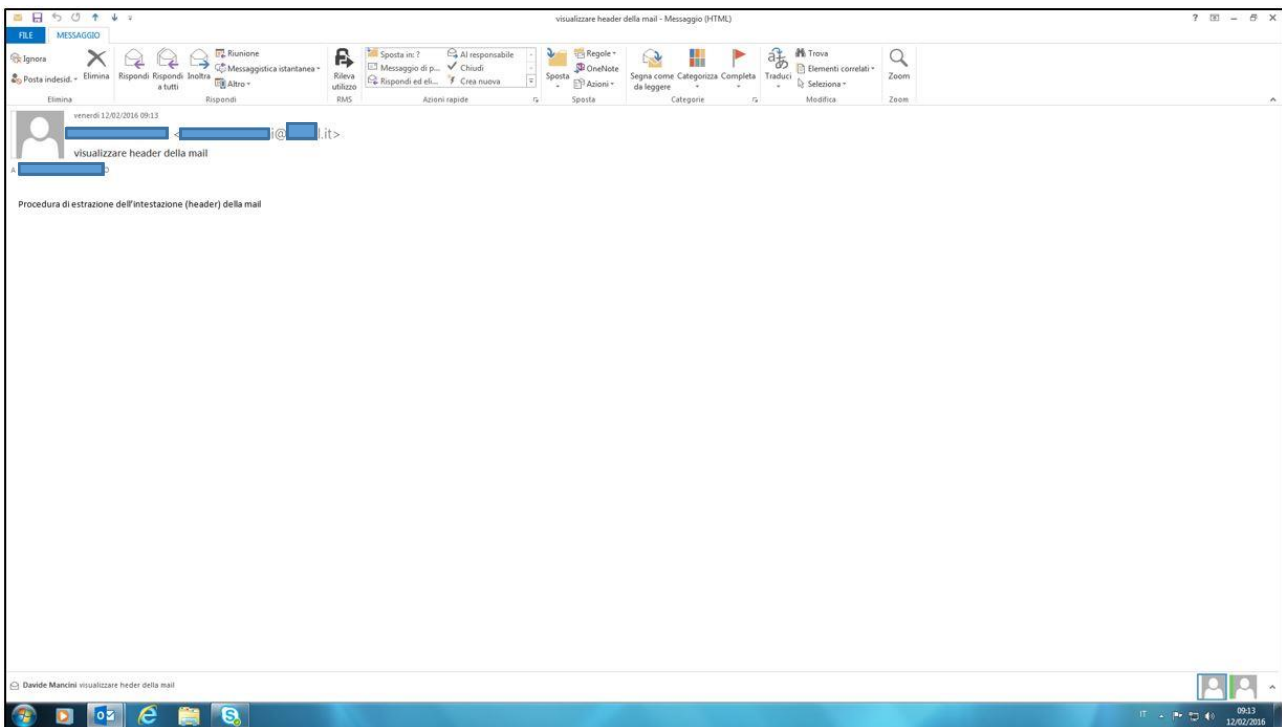

### 2. Cliccare “File” e successivamente “Proprietà”

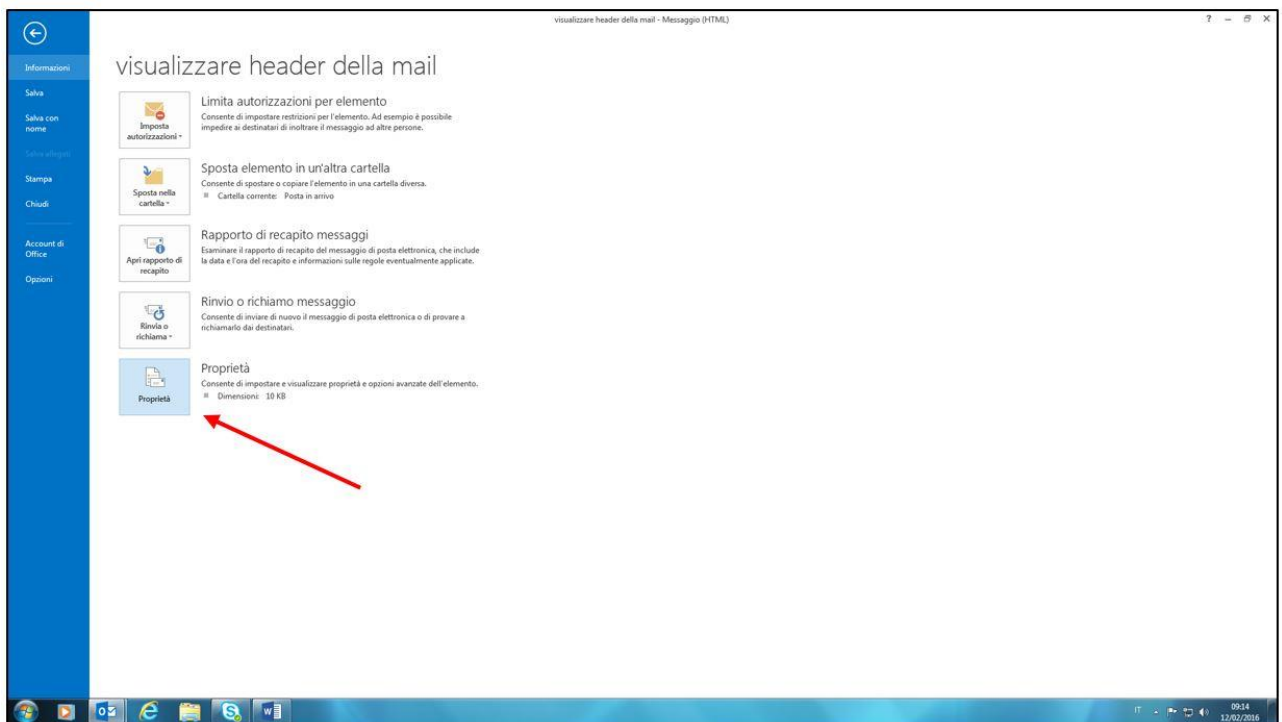
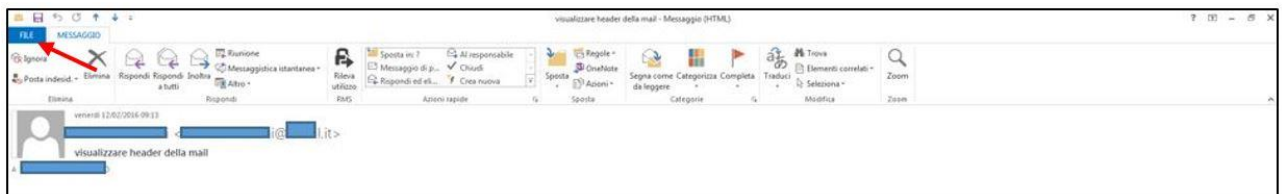

### 3. Selezionare il contenuto della finestra "Intestazioni Internet"

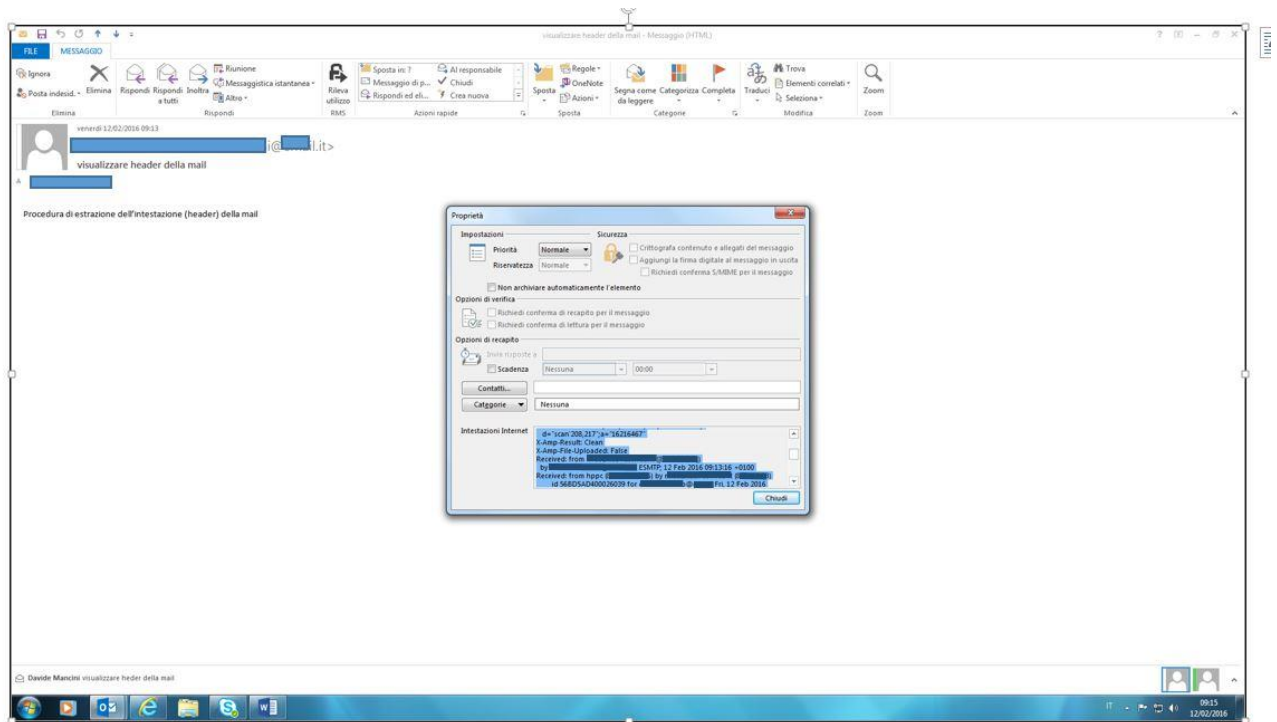
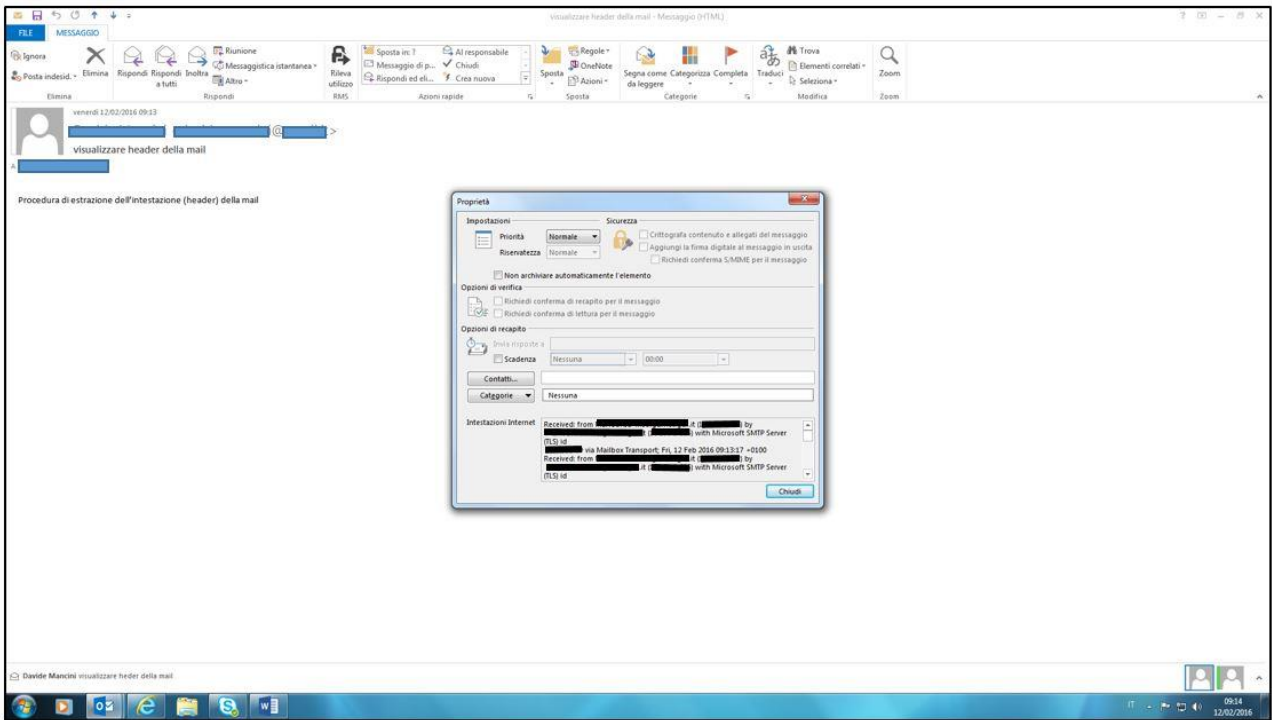

4. Effettuare il "Copia e Incolla" delle intestazioni in un file di testo (es. Word).

```
Received: from [REDACTED].it ([REDACTED]) by
[REDACTED].it ([REDACTED]) with Microsoft SMTP Server (TLS) id
[REDACTED] via Mailbox Transport; Fri, 12 Feb 2016 09:13:17 +0100
Received: from [REDACTED].it ([REDACTED]) by
[REDACTED].it ([REDACTED]) with Microsoft SMTP Server (TLS) id
[REDACTED]; Fri, 12 Feb 2016 09:13:17 +0100
Received: from [REDACTED].it ([REDACTED]) by
[REDACTED].it ([REDACTED]) with Microsoft SMTP Server id
15.0.995.29; Fri, 12 Feb 2016 09:13:17 +0100
X-IronPort-AV: E=Sophos;i="5.22,435,1449529200";
d="scan'208,217";a="16216467"
X-Amp-Result: Clean
X-Amp-File-Uploaded: False
Received: from [REDACTED].it ([REDACTED])
by [REDACTED].it with ESMTP; 12 Feb 2016 09:13:16 +0100
Received: from hppc ([REDACTED]) by [REDACTED].it ([REDACTED])
id 56BD5AD400026039 for [REDACTED]@[REDACTED].it; Fri, 12 Feb 2016 09:13:16 +0100
From: [REDACTED] <[REDACTED]@[REDACTED].it>
To: [REDACTED]@[REDACTED].it>
Subject: visualizzare header della mail
Date: Fri, 12 Feb 2016 09:13:09 +0100
Message-ID: <[REDACTED]@[REDACTED].it>
MIME-Version: 1.0
Content-Type: multipart/alternative;
boundary="-----_NextPart_000_0014_01D16575.9762AB20"
X-Mailer: Microsoft Outlook 14.0
Thread-Index: AdFlbTVgda3VVTA2QAavagizdumAFQ==
Content-Language: it
Return-Path: [REDACTED]@[REDACTED].it
X-MS-Exchange-Organization-Network-Message-Id: fbed405c-7c88-4105-7657-08d333845c84
X-MS-Exchange-Organization-AVStamp-Enterprise: 1.0
X-MS-Exchange-Organization-AuthSource: [REDACTED].it
X-MS-Exchange-Organization-AuthAs: Anonymous
```

Inviare il file di testo alla casella di posta elettronica [sos@gat.gdf.it](mailto:sos@gat.gdf.it)